

SURVEY PLAT  
LOCATED IN SE 1/4, SW 1/4  
SEC. #35, T8N, R1E  
FLORENCE TWP., WILLIAMS CO., OHIO  
OWNER - JOE ALLOMONG

Scale : 1" = 100'

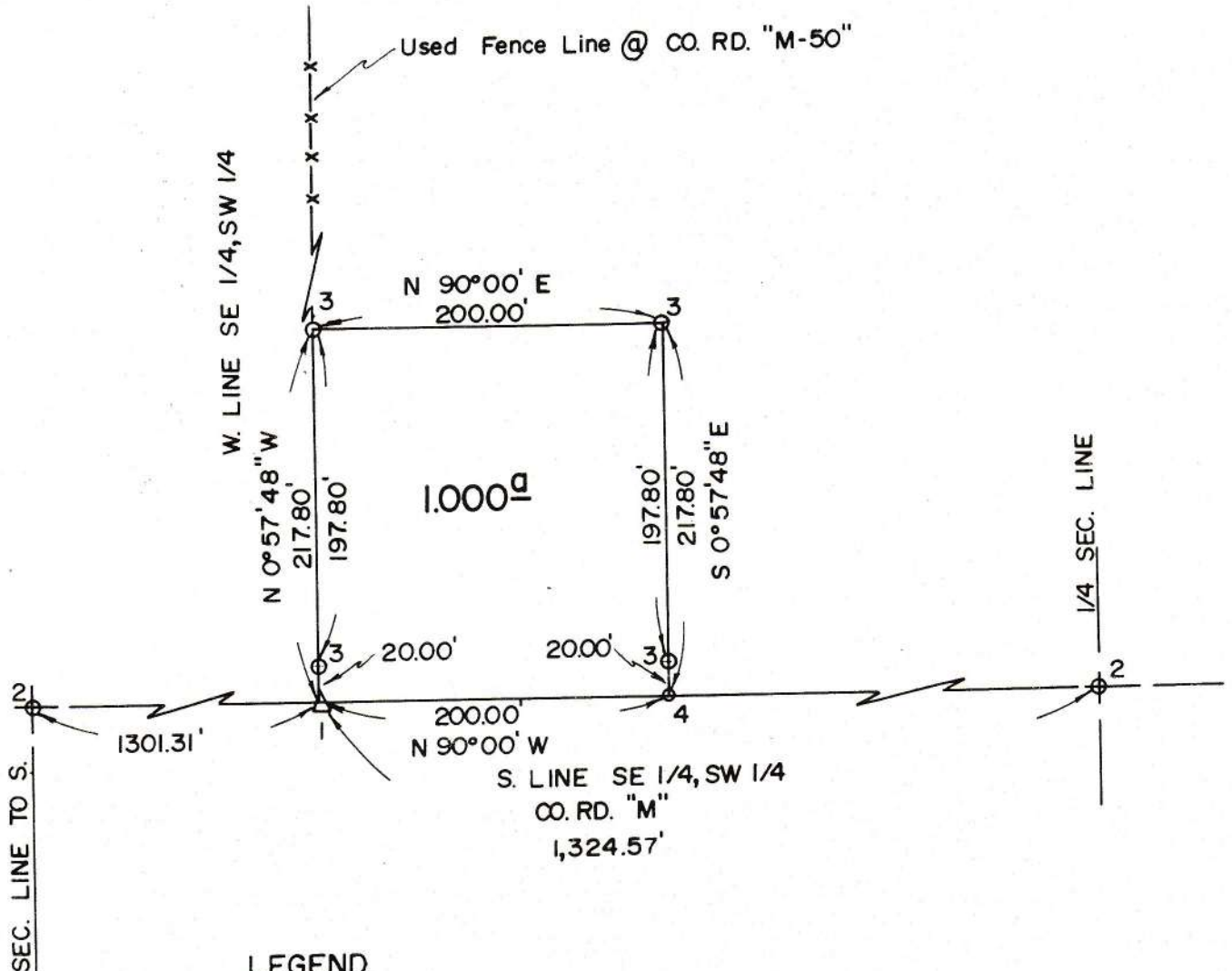

LEGEND

- 1) Fd. Stone, Set I.P. Over Stone
- 2) Fd. R.R. Spike
- 3) Set I.P.
- 4) Set P.K. Nail

"I do hereby certify that I have surveyed the premises and prepared the attached plat and that the plat is correct."

"All dimensions are shown in feet and decimal parts thereof. Dimensions on curves are cord measurements. This survey has been recorded in Vol. 10R, Page 89 of the Williams County Record of Surveys."

*Anthony Hoeffel*  
Anthony H. Hoeffel S-6149  
BRYAN ENGINEERING & SURVEYING  
2/9/85 636-2060